



Miscellaneous Permit Application

Site Information

Permit Address (& suite #, if applicable):		Subdivision:	Block:	Lot #:
Request is For	Property Is	Permit Type		
New Permit	Single-Family	Addition/Remodel	Fire Sprinkler	Plumbing
Permit Revision	Commercial	Concrete	Foundation	Retain Wall
Other:	Located on I-30	Demolition	Irrigation	Roofing
	Other:	Electrical	Mechanical	Solar Panel
		Fence	Miscellaneous	Storm Shelter
		Fire Alarm	Patio Cover	Water Heater

Permit Description (must complete all APPLICABLE fields)

Description of Work (e.g. location, materials, foundation, anchoring method, rebar #, concrete thickness, metal or wood fence posts, size, etc.)

<u>Dimensions</u>	<u>Height</u>	<u>Total Area (sf)</u>	<u>Est. Value</u> \$
-------------------	---------------	------------------------	-------------------------

Responsible Parties

<u>Property Owner/Tenant</u>	<u>Phone</u>	<u>Email</u>
------------------------------	--------------	--------------

Address

Contractor

Contractor:	Business Name:
Address:	
Phone:	Email:
State License:	Insurance:

Sub-Contractors

Sub-Contractor #1:	
Phone:	Email:
Sub-Contractor #2:	
Phone:	Email:

I hereby certify that I am an authorized agent of the owner or am the owner, am a registered contractor with the City of Fate (if applicable), & have the owner's consent to enter onto the property to complete the work. After close review of this application, I further certify that the info provided is true & correct to the best of my knowledge. The work shall comply with all provision of laws & ordinances, whether specified or not. The grant of this permit does not give authority to violate or cancel the provisions of any laws regulating construction or the performance of construction. Permission is hereby granted to enter the premises to make all necessary inspections.

Applicant Signature:	Date:
-----------------------------	--------------

Person Performing Work is: Owner Contractor Other:

FINAL SURVEY WITH GRADES

SITE PLAN



Add 12 x 15
Concrete
Extension

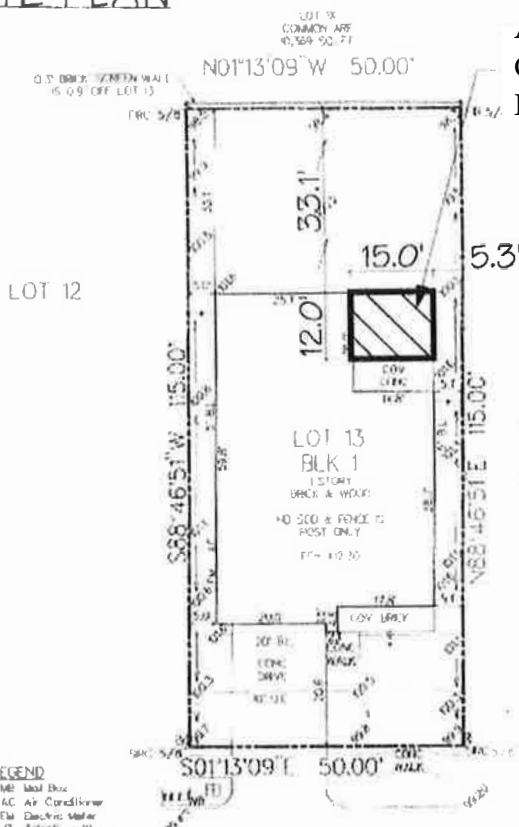

- LEGEND**
- ME Seal Box
 - AC Air Conditioner
 - EM Electric Meter
 - T Telephone Meter
 - W Water Meter
 - ⊕ Cleanout
 - ⊙ Electric Valve
 - Fence
 - Grade Arrow
 - FRONT = FENCED WITH RUST (CANTILE)
 - DRIVE = SELF IRON ROD 2/8" CAPRED OCT
 - SEE RECORDS FOR ALL OTHERS
 - FRONT = FRONT FOR CORNER

SUBJECT TO RESTRICTIONS
FOOTNOTES RECORDED IN
TAGNET IN SLICE 383
C.C.P. NO. 2010000002050
C.C.P. NO. 2010000002054
C.C.P. NO. 2010000002053
C.C.P. NO. 2010000002055

Job No: 11N 31893
G.P. No: 14705-14-00731
Scale: 1"=20'
Drawn By: ASH/LL

THIS IS NOT AN OFFICIAL SURVEY
UNLESS SO NOTED OTHERWISE

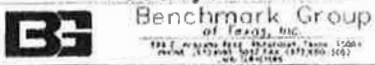

ALL DIMENSIONS
SHOWN ARE AS
RECORDED UNLESS
OTHERWISE
NOTED

